Bethesda
health care

Annual Report 2022

Culture, People, Consumer Engagement & Patient Experience, Innovation and Sustainability.

In the spirit of reconciliation Bethesda acknowledges the traditional owners of the land on which Bethesda sits, the Whadjuk people of the Nyoongar nation. We pay our respects to Elders past, present and emerging and acknowledge and respect their continuing culture and the contribution they make to the life of this city and this region.

Contents

1. About 3
- Bethesda's Beginnings 3
- Facilities and Services 6
- Mission, Vision and Values 7
- Chairman's Report 9
- Our Year at a Glance 13
- CEO Report 15

2. Culture 17
- Videos 18
- Awareness & Activation Days 18
- Wellbeing Survey 18
- National Volunteer Week 19
- Reconciliation Week Toolbox 19
- Doctors', Staff & Volunteers Christmas Party 19
- Bethesda Palliative Care 19

3. People 21
- Bethesda Clinic Staff Join the Team 21
- Nurse Graduate Program 21
- Return to Practice Nurses 22
- Medical Records 22
- Awards in Palliative Care 22
- Theatre Leaders 22

4. Consumer Engagement and Patient Experience 23
- Pastoral & Spiritual Care Volunteers 23
- Post Operative Menu 23
- Surgical Support on Riviera 23

5. Innovation 25
- Specialised Surgical Packs 26
- Employee Files Go Digital (Finally!) 26
- Electronic Feedback 26
- Power BI 26

6. Sustainability 27
- COVID-19 Cleaning 27
- COVID-19 Training 27
- Riviera Treatment Room Upgrade 28
- Going Green in Theatres 28
- Learning & Development 28
- Work Health & Safety 28

7. Bethesda Clinic 29

8. Governance 31
- Bethesda Health Care Committee Structure 32
- Board of Directors 33
- Medical Advisory Committee 34
- Hospital Management Committee 35
- Specialists Accredited to Practice 37

Bethesda's Beginnings

Bethesda Health Care is a private, not-for-profit, independent acute surgical and specialist palliative care organisation.

With its hospital situated on the shores of Perth's picturesque Swan River, overlooking Freshwater Bay in Claremont, Bethesda has been providing care and services to the Western Australian community for 79 years. Bethesda's beginnings were with the Churches of Christ and although the healthcare business is managed separately from church affairs, these important linkages are held dear to Bethesda.

Bethesda began as a small community based hospital named St Andrews, in Hamersley Road, Subiaco, caring for the spiritual (as well as the physical) needs of patients.

A partnership was developed between Bethesda's founder, Matron Beryl Hill, and the local Subiaco Church of Christ in 1943.

Bethesda Hospital on Queenslea Drive was purchased and established in April 1945. Patients were moved from the Subiaco Hospital site and Bethesda was officially opened in July 1945.

Facilities & Services

Bethesda offers a range of clinical specialties and onsite services that ensures its dedicated team continues the tradition of excellence in patient care for years to come.

Bethesda's facilities comprise of 68 overnight beds, 18 day procedure beds, and modern, high quality facilities. Bethesda has nine operating theatres, a day procedure unit, two inpatient wards, a range of diagnostic services and medical consulting suites. Surgical specialties include orthopaedics, urology, general surgery, gynaecology, plastic and reconstructive, fertility, pain management, oral/maxillofacial and sleep studies.

Along with a dedicated surgical ward, Bethesda also conducts an inpatient Palliative Care Unit and the Metropolitan Palliative Care Consultancy Service. Both programs are highly-regarded due to their superior reputation for providing specialised care for those who are in their end stage of life.

Mission, Vision & Values

Underpinning everything we do

Our **Mission** is to deliver the highest quality healthcare experience for patients. We do this by embracing Christian-based values and working together to express God's love through a caring expression of kindness, tolerance and tenderness.

Our **Vision** is to be the preferred choice for doctors, employees and patients and be recognised for the provision of high quality, acute surgical services and palliative care.

Teamwork We create an environment of unity and togetherness.	**Respect** We recognise and acknowledge the uniqueness and value of every individual.
Integrity We demonstrate honesty and trust.	**Compassion** We work to express God's love through a caring expression of kindness, tolerance and tenderness.
Excellence We excel in all that we do, so that we can promote our Mission.	**Professional** We have pride in the high-level care and service we offer.

Chairman's Report

2022 presented many challenges to our CEO, Dr Neale Fong, and the Executive. The anticipated surge of COVID cases in WA, once the border reopened, did eventuate, with a consequent flow on effect to the hospital.

All citizens were touched in some way by COVID and the hospital did not escape disruption. Managing staff absences, supply disruptions, increasing costs and the need to maintain patient and staff health and welfare whilst "keeping the doors open" was a monumental task. That task was achieved by Neale and his team through dedicated leadership, organisation and sheer hard work.

COVID also impacted on our financial performance, such that we were unable to achieve the outcome budgeted for the financial year. Nevertheless, under the circumstances, the financial result was very acceptable and was due in large part to the expertise and coordination work of Julia Hannan, Executive Manager, Finance and Support Services.

I want also to commend the diligence of the Hospital Management Committee, the Medical Advisory Committee and the many sub-committees which has supported the CEO and his team.

The year had many positives, including the Theatre Optimisation project, which has seen the rebuild, refurbishment and modernisation of theatres to make all our theatres "state-of-the-art". This project has caused disruption to theatre lists, and I want to thank our surgeons and anaesthetists for their understanding and patience whilst this project progresses towards completion.

Despite the many difficulties arising from COVID disruptions, the project has progressed admirably.

Last year I announced the commencement of the building of Bethesda Clinic, our largest expansion program to date. The completion date of the Clinic has been delayed a little and we will now open its doors in early 2023. Despite this delay we have appointed an outstanding General Manager, Dr Richard Bostwick, to lead an amazing team. Our partnership with Microsoft on the digital initiative for Cockburn is truly innovative. This project, and many others, is led by Donelle Rivett, Executive Manager, Corporate Support and Projects and Director of Nursing and supported by our experienced medical directors in Dr Dharjinder Rooprai and Dr Richard Magtengaard.

2022 has also seen our government contract for the delivery of Palliative Care in the Community (MPaCCS) extended for a further two years. The team delivering these services has won significant accolades from WA Health for their expertise and care of their patients. Congratulations to the MPaCCS team.

Our Palliative Care team at Claremont continues to deliver unparalleled care to their patients. Time and time again the hospital and individuals within it receive heartfelt thanks from families whose loved ones have received end of life care at Claremont. Congratulations and thanks to all the PCU staff.

Our volunteers are a group of individuals who provide comfort and guidance to new patients. They do a wonderful job and play a significant role in ensuring that we achieve our mission, thank you. The video, which details their work on our website, is well worth watching.

Each year we have a Celebration Day which honours the achievements of our staff and provides all staff the opportunity to get together for a fantastic lunch prepared by Roh Siriwardena, Manager Hotel Services, and his team. This year there were many long service awardees. Congratulations to all recipients and acknowledgement to Annette Elliot, Clinical Nurse Riviera, who was the recipient of the Matron Beryl Hill Award, our highest annual honour.

I take this opportunity to thank all our dedicated and loyal staff. Your efficiency and support enables us to continue to deliver our Vision.

I thank my fellow Board Members for their diligence in considering the many complex issues which have come before us in the past year. Your enthusiasm makes my role as Chairman an enjoyable one.

Finally, the Board will continue to consider opportunities which come before us in the hope that we can continue to address the physical and emotional needs of current and future patients. The Board, and Management, will continue to keep all our stakeholders informed of any initiatives we decide to pursue.

Dominic Bourke
Chairman

Our Year At a Glance

2021/2022 Financial Year

Episodes of Care

10,848 Theatre Bookings

11,628 Admissions

723 Embryo Transfers

93% of Patients Rated Treatment and Care Recieved 'Very Good'

423 Palliative Care Admissions

421 Sleep Studies

11,205 Surgical Admissions

6,098.5 Volunteer Hours

Figures are based on rosters and not an attendance register.

9.3/10 Net Promoter Score

17,810 Bed Days

11,514 In Patient

6,296 Same Day

93.0% Total episodes, surgical

60.13% Total surgical cases, day

1.04 Days Average length of surgical stay

1.30 Days Average length of overnight stay

2021/2022 Average Loss Time Injury (LTI)

8.08 Average LTI at Bethesda

12.9 Average LTI in WA*

49% Electronic Patient Feedback Response

CEO Report

Our year has been another solid one and on behalf of the Executive and management team, congratulations to all the staff and doctors who provide magnificent care here at Bethesda.

There have been many highlights and this report is a fairly superficial reflection of the actual work that goes on. In particular, the small unnoticed acts of kindness, acts of professionalism and acts of going the extra mile - to provide the personalised and professional care that we have built our reputation on.

Bethesda Clinic has taken much of management's attention, and as we move into the final lap of this project, we are excited to see how we can meet the growing demand for mental health care in the southern regions. We do this in partnership with so many people and groups who will be recognised when we open.

Ensuring our core businesses of surgical and palliative care at the Claremont campus continues to be a priority. The theatre upgrades will position us for the next decade as a high-quality venue for major surgery. That, combined with the expert care provided by the PACU, DPU and Riviera staff, ensures we are an attractive place for surgeons to bring their work.

Palliative care, both inpatient and in the community, is thriving. We are so privileged to be able to care for people in the end stages of their lives and the compassionate, quality care provided is exceptional.

To our volunteers - you add so much to our organisation, and we thank you. It's a delight to see you all contributing so generously.

On behalf of the staff, we thank the Board led by Dom Bourke, for their valued leadership of the organisation. They keep us on track and their role is significant.
To the leadership team (and we are all leaders here in some way at Bethesda), thank you for caring about each other (may that continue), and for giving so much to the patients and their families whose privilege it is ours to care.

Dr Neale Fong
Chief Executive Officer

Culture

Videos

Staff and volunteers have featured in three professional videos that sit on our website as a visual reference for consumers. The videos range from following a surgical patient's journey, to introducing our Bethesda Clinic team and showcasing the work our wonderful volunteers do.

Awareness & Activation Days

Awareness days and activations across the hospital are always well received and enjoyed by staff. There is always a competition, activity or education session happening at the hospital, creating a fun work environment. Staff were encouraged to have conversations and reach out to their colleagues on R U OK? Day and Mental Health Week. Hand hygiene was the strong message through Infection Prevention and Control Week in October and Travelling roadshows were organised to ensure staff had perfected their 5 moments for hand hygiene.

Safe Work October focused on promoting mentally healthy workplaces, preventing slips, trips and falls and safe manual tasks. The annual tradition of the Work Health and Safety competition during Safe Work October created its usual 'buzz' amongst the work force, with many great prizes up for grabs. Bike Month was a new addition to the calendar and the Active Travel Committee did a fantastic job raising funds for the Children's Medical Research Institute.

Wellbeing Survey

Bethesda underwent a comprehensive staff wellbeing survey in August. The survey results were widely marketed and created transparency, opened dialogue between managers and their staff, and provide a foundation for the policies and programs required moving forward. Staff wellness has been highlighted over the last 12 months, as the health system dealt with the impacts of large community spread of COVID-19, and continues to be a focus for Bethesda.

National Volunteer Week

Our volunteers celebrated National Volunteer Week this year with a private movie matinee at Backlot Theatre in West Perth. Volunteers were joined and recognised by the CEO and Executive Manager, People and Culture and treated to food, drinks and a movie as a small thank you for the time they generously donate to the hospital.

Reconciliation Week Toolbox

Bethesda continued its reconciliation journey by creating a staff Toolbox for Coordinating Care with Aboriginal and Torres Strait Islander Peoples. This Toolbox initiative was written by Noongar man, Liam Ugle, who sits on the Partnering with Consumers Committee, and provides staff involved in coordinating the care of Aboriginal and Torres Strait Islander people's advice to ensure they provide culturally safe information.

Doctors', Staff & Volunteers Christmas Party

2021 saw a record turnout to the Christmas Party. It was a fantastic evening for the whole organisation to unwind and celebrate another successful year together. Staff dressed to the theme Australian Christmas, which added a lot of fun to the evening.

Bethesda Palliative Care

The reputation of the palliative care unit and community palliative care service (MPaCCS) remains strong. The start to 2022 was made challenging due to the COVID pandemic, however throughout this period the values of the organisation shone. It was a period of incredible teamwork, excellence and compassion. All staff came together as incredible professionals who provided exceptional care not only for our patients, but also for their fellow colleagues. Bethesda received an extension to the Pilbara Grant to continue to provide support to the Pilbara Palliative Care Program.

People

Bethesda Clinic Staff Join the Team

Recruitment began for Bethesda Clinic and an array of talented individuals have joined the team. We welcomed Dr Richard Bostwick as General Manager, who is closely supported by Catherine Thomas (Inpatient Service Manager), Joe Falkner (Wellness and Recovery Centre Coordinator), James Porter (Clinical Nurse Manager) and Michael Leocadio (Staff Development Educator). Dr Richard Magtengaard (Psychiatrist and ex-military) was appointed Director of Military, Veteran and First Responder Care and will oversee the DVA accredited trauma recovery program. Rachel Frazer has ably led the recruitment for clinical staff, onboarding over 40 nurses over the course of the year, in a nation-wide skills shortage.

Nurse Graduate Program

The Graduate Nurse Program launched in January. Throughout the course of a year, graduates spend their time evenly between Bethesda's clinical areas; theatre, the surgical ward and palliative care unit, to gain a varied range of nursing competencies. Graduates participate in weekly education sessions to support their practical learning and emerge with a Graduate Certificate in Clinical Nursing from the University of Notre Dame, if desired. The program is designed to compete with other hospitals and attract nurses through incentives such as no night shift requirements and additional paid study days.

Return to Practice Nurses

Retired nurses can now complete their return to practice at Bethesda. The program, co-badged with Notre Dame University's Graduate Certificate in Contemporary Nursing, places nurses that are seeking a return to the workforce. Bethesda has placed five nurses to date.

Medical Records

Bethesda is always looking to maintain a high level of compliance and stay up to date in this space. We have increased the number of clinical coders and education, in conjunction with more regular internal audits, highlighting the key role clinical coders play in the organisation and its financial performance.

Awards in Palliative Care

Dr Paula Moffat received the Excellence in Palliative Care Community-Based Care award for her leadership in the development of palliative care in a critical community setting in WA. Dr Moffat's focus on mentoring GPs through MPaCCS, has meant that GPs feel more supported in providing care for their patients with high level needs.

Psychosocial Care Mentor and valued member of the PCU, Karen Anderson, was inducted into the WA Woman's Hall of Fame. Karen was recognised for her dedication and commitment to the psychosocial needs of oncology and palliative care patients and their families over the years.

Theatre Leaders

Two new positions were created in the theatre department to improve communication and workflow. The Theatre Area Manager and Perioperative Coordinator report directly to the Perioperative Services Manager and provide additional resources for staff and doctors. The feedback has been incredibly positive, with staff now having clear reporting lines.

Consumer Engagement & Patient Experience

Pastoral & Spiritual Care Volunteers

The need for a new volunteer cohort arose during visitor restrictions in the height of the pandemic. Pastoral and Spiritual Care Volunteers care and support patients, loved ones and carers and engage in emotional, social and spiritual concerns.

Post Operative Menu

A post operative menu on Riviera Ward was implemented to cater for overnight surgical patients that are admitted later and miss ordering a meal. This improvement has been a great addition to our patient offerings and enhanced the patient experience from inception.

Surgical Support on Riviera

A Surgical Support Volunteer role was created as a response to patient feedback regarding communication in the time a patient waits between being admitted and going to theatre. The new role is proving invaluable in providing support to patients, visitors and staff by being an additional point of communication, freeing up clinical staff to care for patients.

Innovation

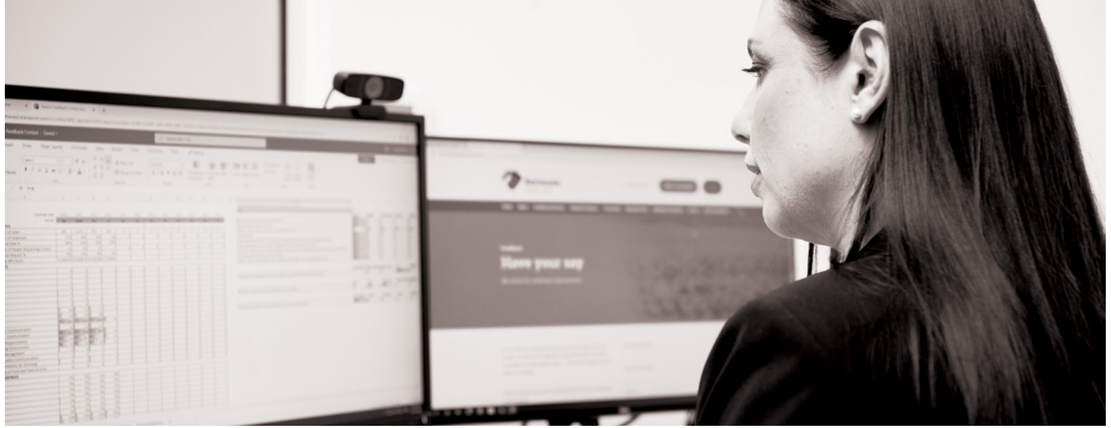

Specialised Surgical Packs

Specialised surgical packs have been introduced in theatres for regular surgeons. These surgical packs reduce preparation time, increase efficiency, and positively impact patient safety. Bethesda is looking to expand in this area, as it has shown significant decreases in surgery time and positive impacts on the environment attributed to a decrease in packaging,

Employee Files Go Digital (Finally!)

The People and Culture team successfully implemented an electronic personnel filing system for all employees, replacing hard copy personnel files. The digitisation of these files has improved access and efficiency and reduced system errors.

Electronic Feedback

A need for standardised metrics to assess the patient experience and satisfaction data over time and across organisations, resulted in the implementation of electronic patient feedback. A short feedback questionnaire is sent to surgical patients via SMS, using the online admission portal, Episoft. Since the project's implementation, Bethesda's patient satisfaction score, or net promoter score, remains at 9.3/10. This standardised data allows the hospital to benchmark itself against competitors. The data collected is reviewed by the Partnering with Consumers Committee, who identify additional areas of improvement from the consumer perspective. The post operative meal choices and Surgical Support role were both quality improvements identified through patient feedback themes.

Power BI

Business Analytics developed a suite of dashboards using Power BI to enable data driven decision making within the Supply Department. The dashboards provide an overview of warehouse supply and stock movements. Visualisations provide insights and trends of current and past quantity and cost data.

The dashboards have already contributed to increased efficiency by identifying low use items that can be removed from daily stock checks by Supply staff, assisting in identifying areas where storage space can be used more effectively and providing insights to assist future purchasing decisions and negotiations.

Sustainability

COVID-19 Cleaning

Bethesda cared for several COVID-19 positive patients on the palliative care unit this year. These areas, including lifts, require an intense clean before they can be utilised by patients and the public. Our housekeeping team upskilled this year to include intensive COVID-19 cleaning. Their response to areas being exposed to COVID-19 has been thorough and efficient, allowing business as usual to continue.

COVID-19 Training

Training continued to prepare for WA's border opening and ensuring staff were confident in safely managing COVID-19 positive patients. Study mornings, scenario training, cohort set-up and donning and doffing practicals were run for clinical and non-clinical staff. Staff had multiple occasions to put their training into practice, which highlighted areas for improvement, and bought about the use of techniques like two-way radios during transfers.

Riviera Treatment Room Upgrade

The treatment room on Riviera Ward was refurbished to create more space and a greater efficiency for staff. The new design is modern, and the materials are sustainable.

Going Green in Theatres

It is difficult to be sustainable in a sterile industry like health care. Theatres are leading the way in their initiatives, this year adding syringe recycling and PVC bins to the waste disposal system and replacing desflurane gas with a more sustainable alternative. Small changes can have a lasting impact.

Learning & Development

Staff were given new learning opportunities this year. New recruits to the PCU now receive a two-day orientation to the ward, which includes an introduction to the theory and philosophy of palliative care, safe medication management, opioid conversions and self-care. PCU staff also participate in an educational 'huddle' at the beginning of a shift. These huddles provide an opportunity for medical and nursing staff to share knowledge and experiences between them. Staff can now access self-care debriefing sessions facilitated by Gary Heard (Chaplain) and Karen Anderson (Psychosocial Care Mentor). These sessions assist staff in dealing with stressful situations at work and away from the workplace.

Work Health & Safety

Bethesda Health Care underwent the WorkSafe WA Plan Assessment in August 2021 and were awarded Platinum status for a further two years. This is the fifth consecutive time that Bethesda has attained Platinum status and remains the only organisation across any industry in Western Australia to have achieved this. To achieve Platinum WorkSafe Award recognition, organisations have to demonstrate a rating of 90% or more in every element of the WorkSafe Plan in the areas of Management Commitment, Planning, Consultation, Hazard Management and Training and Supervision, as well as an annual reduction in either the incidence rate or frequency rate of lost time injury.

Under the newly enacted legislation, Bethesda has rolled out a number of Work Health Safety initiatives this year. The Day Procedure Unit has a suite of new trolleys that has resulted in safer manual handling, the number of ergonomic work space assessments increased and interest in the Work Health, Safety and Environment Committee saw its membership increase to 12 representatives.

Bethesda Clinic

In 2023, Bethesda Health Care will open the first private mental health clinic south of the river in the Cockburn Central West precinct.

Construction on the Clinic progressed rapidly throughout the year, with the slab for Stage 2 poured in April. The Clinic is the largest capital project in Bethesda's history and a first for Bethesda operating across two geographical sites. The Clinic's General Manager will report to Dr Neale Fong, who will sit as overarching CEO across both sites and report to the Board.

Bethesda Clinic will deliver holistic care that is trauma informed and recovery orientated. The Clinic will have a trauma focussed ward for military personnel, veterans and first responders, and in a state first, a women's only ward, that will provide a gender safe environment for those that have suffered trauma or abuse. These niche offerings are at the core of Bethesda Clinic's mission in providing compassionate, personalised care.

Bethesda Clinic will be the first health service in Australia to use Microsoft's Cloud for Healthcare platform for its patient electronic medical record (EMR). The EMR will allow the multidisciplinary Clinic team and Bethesda-credentialled clinicians to access patient records and keep consumers, carers and community care teams connected. Microsoft Cloud for Healthcare will enable consumers to work directly with their care team and actively participate in their treatment and recovery. The digital element will enhance patient outcomes, as clinicians can act quickly when they receive real-time information on a patients distress or deterioration.

Stage One:

(opening early 2023)

- Ground Floor - Wellness and Recovery Centre:
  Group therapy rooms for psychological and social group therapy programs, delivered by our expert partners.
- Ground Floor - Therapy Garden:
  Offering private safe spaces for confidential moments, as well as opportunities for group gatherings and outdoor therapy.
- Level 1, 2 and 3 - Inpatient Accommodation:
  45 beds across three floors. Each accommodation floor includes dining, lounge and safe outdoor areas, as well as family and therapy rooms.
- Level 4 - Onsite Consulting and Bethesda Office Space:
  Consulting rooms with administrative and reception areas, available for lease to onsite psychiatrists, psychologists and allied health.

Stage Two:

(tentative opening four months after stage one)

- Ground Floor - Neurostimulation suite with associated recovery area.
- Level 1, 2 and 3 - An additional 30 beds, 10 per floor, as well as additional lounge, therapy and interview rooms.
- Level 4 - Additional onsite consulting space.

Governance

Bethesda Health Care Committee Structure

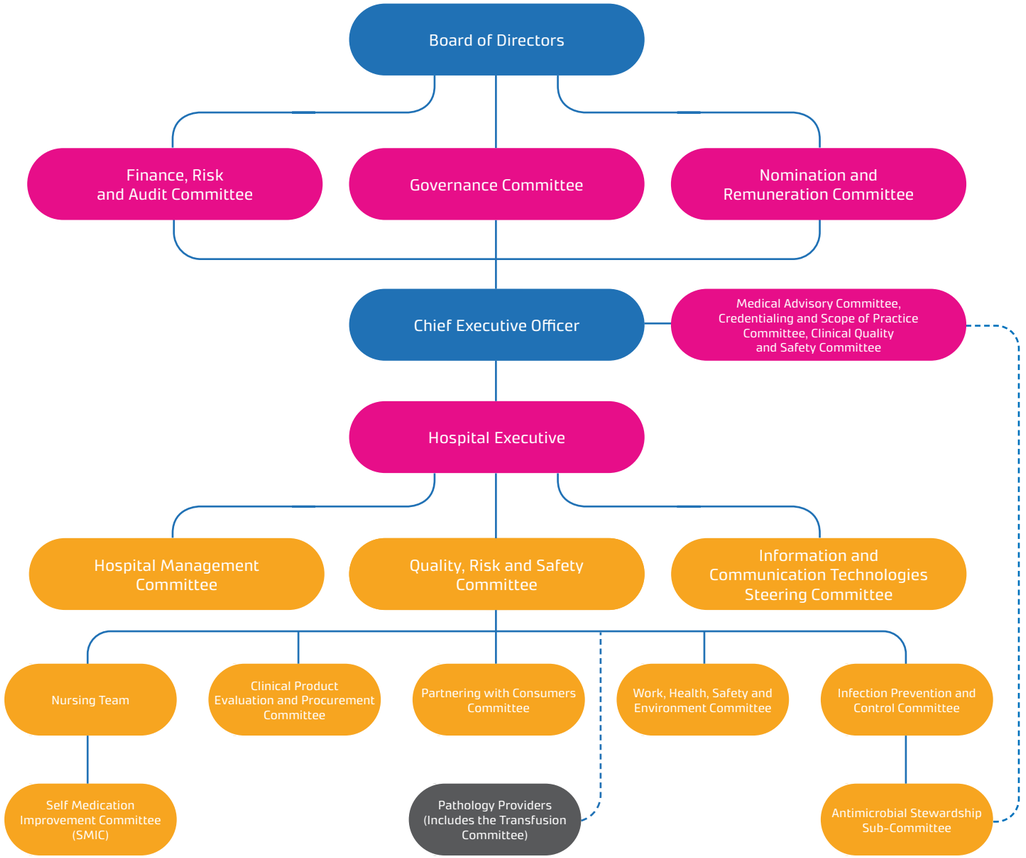

Tri Suseno
Deputy Board Chairman

Dr Neale Fong
Chief Executive Officer

Dominic Bourke
Chairman

Grant Robinson
Board Director

Jill Downie
Board Director

Colin Barnett
Board Director

Board of Directors

The Board of Directors have many years of combined experience in leading and managing successful businesses. As a group, they have held senior positions in health and aged-care-related entities, politics and private companies, having influence on the future of healthcare in Australia.

Medical Advisory Committee

Our Medical Advisory Committee is comprised of Visiting Medical Officers who broadly represent the specialties at the hospital. This Committee meet every two months, working collaboratively with the CEO to ensure the clinical standards and patient care at Bethesda are at superior levels.

Toby Leys

MBBS (WA), FRACS (Orthopaedics), Fellow AOA, Chairman

David Playford

MBBS (WA), FRACP (General Medicine), FRACP (Cardiology), PhD (UWA), FCSANZ, Deputy Chairman

Grant Booth

MBChB, FRACS

Keiron Bradley

MBBS, AChPM MMed (Pall Care), PGDipLATHE (Oxford University)

Silke Brinkmann

MBBS (Hons), FRANZA

Carolyn Douglass

BMed Sci, BMBS, FRCA, FANZCA

Jeff Ecker

FAOrthA, FRACS, MBBS, BMedSc (Hons)

Melvyn Kuan

MBBS, FRACS

Mark Lee

MBBS, FRACS (Plastic Surgery)

John Love

MBBS, FRANZCOG

Richard Martin

MBChB (Dunedin), FRACS

Duncan McLellan

MBBS, MRCP (UK), FRACP, FRCPA

Hospital Management Committee

Bethesda has an extremely committed team of individuals who form the Hospital Management Committee. As a group, they are responsible for ensuring the various business activities of their respective departments are aligned to the strategic direction of the organisation

Dr Neale Fong

Chief Executive Officer

Donelle Rivett

Executive Manager, Corporate Support and Projects and Director of Nursing

Julia Hannan

Executive Manager, Finance and Support Services

Eve Dawson

Executive Manager, People and Culture

Renee de Prazer

Executive Manager, Clinical Services

Libby Oakes

Executive Manager, Quality, Risk and Infection Control

Bernadette Nowak

Clinical Nurse Manager, Metropolitan Palliative Care Community Service (Clinical Nurse Manager, Palliative Care Unit until 01/08/2022)

Pieter van Rensburg

Director, New Infrastructure Development

Melissa Rigden

Manager, Health Information

Helen Round

Manager, Perioperative Services

Ramon Sevilla

Manager, Supply (resigned August 2022)

Rohitha Siriwardena

Manager, Hotel Services

Dr Richard Bostwick

General Manager, Bethesda Clinic

Deborah Bell

Executive Manager, Clinical Governance and Director of Nursing (departed July 2022)

Emma Brown

Manager, Quality

Melody Miles

Manager, Work Health and Safety

Dr Marie Murphy

Manager, Learning and Development

Tuyen Nguyen

Manager, Information and Communication Technology

Philippe Tercier

Manager, Engineering

Rebecca Vincent

Manager, Analytics and Project Lead (resigned July 2022)

Sally Winfield

Clinical Nurse Manager, Surgical

Specialists Accredited to Practice

ORTHOPAEDICS

Dr Peter Annear
Orthopaedic Surgeon
Perth Orthopaedic and Sports
Medicine Centre
31 Outram Street
WEST PERTH WA, 6005
9212 4200

Dr Grant Booth
Orthopaedic Surgeon
Perth Shoulder Clinic
Bethesda Hospital,
25 Queenslea Drive
CLAREMONT WA, 6010
9340 6355

Dr Jens-Ulrich Buelow
Orthopaedic Surgeon
Perth Orthopaedic and Sports
Medicine Centre
31 Outram Street
WEST PERTH WA, 6005
9212 4200

Dr Greg Cunningham
Orthopaedic Surgeon
Neurospine Institute
Suite 77, 3 Barry Marshall Parade
MURDOCH WA, 6150
1800 638 767

Mr Peter D'Alessandro
Orthopaedic Surgeon
Coastal Orthopaedics
Bethesda Hospital,
25 Queenslea Drive
CLAREMONT WA, 6010
9230 6353

Mr Jeff Ecker
Orthopaedic Surgeon
Jeff Ecker Clinic
Bethesda Hospital
CLAREMONT WA, 6010
9334 0750

Mr Travis Falconer
Orthopaedic Surgeon
Perth Orthopaedic and Sports
Medicine Centre
31 Outram Street
WEST PERTH WA, 6005
9212 4200

Prof Daniel Fick
Orthopaedic Surgeon
63A/85 Monash Avenue
NEDLANDS WA, 6009
6465 4455

Mr Sven Goebel
Orthopaedic Surgeon
Perth Shoulder Clinic
Bethesda Hospital,
25 Queenslea Drive
CLAREMONT WA, 6010
9340 6355

Dr Benjamin Hewitt
Orthopaedic Surgeon
Ground Floor, 47 Stirling Highway
NEDLANDS WA, 6009
9322 1990

Dr Gregory Hogan
Orthopaedic Surgeon
Perth Orthopaedic and Sports
Medicine Centre
31 Outram Street
WEST PERTH WA, 6005
9212 4200

Mr Gregory Janes
Orthopaedic Surgeon
Perth Orthopaedic and Sports
Medicine Centre
31 Outram Street
WEST PERTH WA, 6005
9212 4200

Mr Angus Keogh
Orthopaedic Surgeon
Perth Upper Limb Surgery
Suite 315/25 McCourt Street
SUBIACO WA, 6008
9489 8784

Prof Riaz Khan
Orthopaedic Surgeon
The Joint Studio
1/85 Monash Avenue
NEDLANDS WA, 6009
9386 3933

Dr Humza Khan
Orthopaedic Surgeon
Wrist and Hand Institute
25 Queenslea Drive
CLAREMONT WA, 6010
9334 0721

Dr Paul Khoo
Orthopaedic Surgeon
Coastal Orthopaedics
Bethesda Hospital,
25 Queenslea Drive
CLAREMONT WA, 6010
9230 6351

Dr Omar Khorshid
Orthopaedic Surgeon
Coastal Orthopaedics
Suite 41, Level 2,
Barry Marshall Parade
MURDOCH WA, 6150
9230 6361

Dr James Larkin
Orthopaedic Surgeon
Coastal Orthopaedics
Bethesda Hospital,
25 Queenslea Drive
CLAREMONT WA, 6010
9230 6368

Mr Toby Leys
Orthopaedic Surgeon
Coastal Orthopaedics
Bethesda Hospital,
25 Queenslea Drive
CLAREMONT WA, 6010
9230 6352

Dr Antony Liddell
Orthopaedic Surgeon
Perth Orthopaedic and Sports
Medicine Centre
31 Outram Street
WEST PERTH WA, 6005
9212 4200

Dr Dror Maor
Orthopaedic Surgeon
Coastal Orthopaedics
Bethesda Hospital,
25 Queenslea Drive
CLAREMONT WA, 6010
9230 6360

Dr Daniel Meyerkort
Orthopaedic Surgeon
Perth Orthopaedic and Sports
Medicine Centre
31 Outram Street
WEST PERTH WA, 6005
9212 4200

Dr Patrick Michalka
Orthopaedic Surgeon
Patrick Michalka Clinic
HULC, Suite 12, 57 Shenton
Avenue
JOONDALUP WA, 6027
6314 1198

Mr Alexander O'Beirne
Orthopaedic Surgeon
Western Orthopaedic Clinic
Suite 37, 85 Monash Avenue
NEDLANDS WA, 6009
9489 8799

Dr Jean-Louis Papineau
Orthopaedic Surgeon
Coastal Orthopaedics
Bethesda Hospital,
25 Queenslea Drive
CLAREMONT WA, 6010
9230 6367

Dr Michael Perret
Orthopaedic Surgeon
Perth Shoulder Clinic
Bethesda Hospital,
25 Queenslea Drive
CLAREMONT WA, 6010
9340 6355

Mr Ross Radic
Orthopaedic Surgeon
Perth Orthopaedic and Sports
Medicine Centre
31 Outram Street
WEST PERTH WA, 6005
9212 4200

Dr Brendan Ricciardo
Orthopaedic Surgeon
Coastal Orthopaedics
Bethesda Hospital,
25 Queenslea Drive
CLAREMONT WA, 6010
9230 6350

Dr Matthew Scaddan
Orthopaedic Surgeon
Coastal Orthopaedics
Bethesda Hospital,
25 Queenslea Drive
CLAREMONT WA, 6010
9230 6355

Dr Simon Zilko
Orthopaedic Surgeon
Suite 64, Level 4,
3 Barry Marshall Parade
MURDOCH WA, 6150
6166 3779

Specialists Accredited to Practice

GYNAECOLOGY

Dr Michael Aitken
Gynaecologist
Fertility Specialists WA
25 Queenslea Drive
CLAREMONT WA, 6010
1300 392 393

Dr Michael Gannon
Gynaecologist
Suite 317, 25 McCourt St
SUBIACO WA, 6008
9382 9460

Dr Hugh Greenland
Gynaecologist
Suite 88, Wexford Medical
Centre, Barry Marshal Parade
MURDOCH WA, 6150
9310 2211

Dr Steven Harding
Gynaecologist
Suite 17/18 2 McCourt Street
WEST LEEDERVILLE WA, 6007
6258 3562

Prof Roger Hart
Gynaecologist
Fertility Specialists WA
25 Queenslea Drive
CLAREMONT WA, 6010
1300 392 393

Dr Tamara Hunter
Gynaecologist
The Woom
43 Richardson Street
WEST PERTH WA, 6005
9388 7780

Dr Shital Julania
Gynaecologist
The Woom
43 Richardson Street
WEST PERTH WA, 6005
9388 7780

Dr Krishnan Karthigasu
Gynaecologist
Hollywood Medical Centre
Suite 32/85 Monash Avenue
NEDLANDS WA, 6009
9389 8900

Dr Fiona Langdon
Gynaecologist
Suite 317, 25 McCourt St
SUBIACO WA, 6008
6382 0858

Dr Robyn Leake
Gynaecologist
Hollywood Medical Centre
Unit 33, 85 Monash Avenue
NEDLANDS WA, 6009
9389 5065

Dr John Love
Gynaecologist
Fertility Specialists WA
25 Queenslea Drive
CLAREMONT WA, 6010
1300 392 393

Dr Alisha McCreery
Gynaecologist
Fertility Specialists WA
25 Queenslea Drive
CLAREMONT WA, 6010
1300 392 393

Dr Rose McDonnell
Gynaecologist
Fertility Specialists WA
25 Queenslea Drive
CLAREMONT WA, 6010
1300 392 393

Dr Bernadette McElhinney
Gynaecologist
Suite H203, 12 Salvado Road
SUBIACO WA, 6008
9381 7000

Dr Richard Murphy
Gynaecologist
7 Ellen Street
SUBIACO WA, 6008
9200 6140

Dr Roger Perkins
Gynaecologist
Fertility Specialists WA
25 Queenslea Drive
CLAREMONT WA, 6010
1300 392 393

Dr Jennifer Pontre
Gynaecologist
City Fertility
764 Canning Highway
APPLECROSS WA, 6153
1300 354 354

Dr Lucy Williams
Gynaecologist
Suite 17, Hollywood Medical
Centre, 85 Monash Avenue
NEDLANDS WA, 6009
9389 9188

Dr Linda Wong
Gynaecologist
Fertility Specialists WA
25 Queenslea Drive
CLAREMONT WA, 6010
1300 392 393

Dr Doreen Yeap
Gynaecologist
Fertility Specialists WA
25 Queenslea Drive
CLAREMONT WA, 6010
1300 392 393

FERTILITY

Dr Michael Aitken
Gynaecologist
Fertility Specialists WA
25 Queenslea Drive
CLAREMONT WA, 6010
1300 392 393

Prof Roger Hart
Gynaecologist
Fertility Specialists WA
25 Queenslea Drive
CLAREMONT WA, 6010
1300 392 393

Dr John Love
Gynaecologist
Fertility Specialists WA
25 Queenslea Drive
CLAREMONT WA, 6010
1300 392 393

Dr Alisha McCreery
Gynaecologist
Fertility Specialists WA
25 Queenslea Drive
CLAREMONT WA, 6010
1300 392 393

Dr Rose McDonnell
Gynaecologist
Fertility Specialists WA
25 Queenslea Drive
CLAREMONT WA, 6010
1300 392 393

Dr Roger Perkins
Gynaecologist
Fertility Specialists WA
25 Queenslea Drive
CLAREMONT WA, 6010
1300 392 393

Dr Doreen Yeap
Gynaecologist
Fertility Specialists WA
25 Queenslea Drive
CLAREMONT WA, 6010
1300 392 393

Specialists Accredited to Practice

UROLOGY

Mr Melvyn Kuan
Urological Surgeon
Melvyn Kuan Urology
4 Antony Street
PALMYRA WA, 6157
9339 8893

Dr Sunny Lee
Urological Surgeon
Central Specialist Centre
164 Cambridge Street
WEST LEEDERVILLE WA, 6007
6430 8128

Mr Mikhail Lozinskiy
Urological Surgeon
4 Antony Street
PALMYRA WA, 6157
9528 7734

Dr Manmeet Saluja
Urological Surgeon
Perth Urology Clinic
Sutie 15, 85 Monash Drive
NEDLANDS WA, 6009
9322 2435

Dr David Sofield
Urological Surgeon
4 Antony Street
PALMYRA WA, 6157
9339 1932

Mr Andrew Tan
Urological Surgeon
Perth Urology Clinic
Sutie 15, 85 Monash Drive
NEDLANDS WA, 6009
9322 2435

GENERAL SURGERY

Dr Farah Abdulaziz
Surgeon
Perth Surgical Clinic
25 Charles St
SOUTH PERTH WA, 6151
9310 3934

Dr Hairul Ahmad
Surgeon
Suite 12, 221 Willmott Drive
WAIKIKI WA, 6169
9592 2298

Prof Jeffrey Hamdorf
Surgeon
Western Surgical Health
51 Hampden Road
NEDLANDS WA, 6009
6424 8596

Mr Richard Martin
Surgeon
Suite 405, 91 Monash Avenue
NEDLANDS WA, 6009
6500 5571

Dr Lingjun Mou
Surgeon
The Liver Centre
Suite 10, 2 McCourt Street
WEST LEEDERVILLE WA, 6007
6163 2800

Mr David Oliver
Surgeon
Suite 50, 100 Murdoch Drive
MURDOCH WA, 6150
9460 0041

Dr Wen Chan Yeow
Surgeon
Suite 37, 100 Murdoch Drive
MURDOCH WA, 6150
9332 7770

ONCOPLASTIC

Dr Farah Abdulaziz
Surgeon
Perth Surgical Clinic
25 Charles St
SOUTH PERTH WA, 6151
9310 3934

Mr Richard Martin
Surgeon
Suite 405, 91 Monash Avenue
NEDLANDS WA, 6009
6500 5571

PAIN MANAGEMENT

Dr Patrick Coleman
Pain Management
Suite 12/237 Stirling Highway
CLAREMONT WA, 6010
9385 1323

Dr Stephanie Davies
Pain Management
Painless
Unit 5/136 Railway Street
COTTESLOE WA, 6011
1300 429 411

Dr Daniel Ellyard
Pain Management
Optimise Pain Management
4/202 Hampden Road
NEDLANDS WA, 6009
6183 1817

Dr John Salmon
Pain Management
PainCare Perth & WA
Unit 2 – 89 Forrest Street
COTTESLOE WA, 6011
9284 6005

Dr Pavla Walsh
Pain Management
Painless
Unit 5/136 Railway Street
COTTESLOE WA, 6011
1300 429 411

PLASTIC SURGERY

Mr Lewis Blennerhassett
Plastic Surgeon
Subiaco Plastic Surgery
69 Thomas Street
SUBIACO WA, 6008
9381 6977

Mrs Sharon Chu
Plastic Surgeon
1 Frederick Street
BELMONT WA, 6104
9230 0900

Mr Samuel Cunneen
Plastic Surgeon
35 Colin Street
WEST PERTH WA, 6005
9322 6282

Specialists Accredited to Practice

Mr David Gillett
Plastic Surgeon
Ethicos Institute
Suite 1, 136 Railway Street
COTTESLOE WA, 6011
9284 4966

Dr Mark Hanikeri
Plastic Surgeon
Suite 215, 25 McCourt Street
SUBIACO WA, 6008
9380 0311

Mr Matthew Hansen
Plastic Surgeon
7 Richardson Street
WEST PERTH WA, 6005
9321 2612

Dr Timothy Hewitt
Plastic Surgeon
Suite 21, 3 Wexford Street
SUBIACO WA, 6008
9388 9222

Mr Mark Lee
Plastic Surgeon
Suite 21-22, 3 Wexford Street
SUBIACO WA, 6008
9382 3340

Mr Craig Smith
Plastic Surgeon
17 Colin Street
WEST PERTH WA, 6005
9321 4420

Dr Nicholas Smith
Plastic Surgeon
Wrist and Hand Institute
25 Queenslea Drive
CLAREMONT WA, 6010
9334 0721

ENT & FACIAL PLASTICS

Mr Pedram Imani
ENT Surgeon
Suites 3 + 4 - 40
St. Quentin Avenue
CLAREMONT WA, 6010
9383 3309

ORAL & MAXILLOFACIAL SURGERY

Dr Kate Morlet-Brown
Oral & Max Facial Surgeon
The Rose: Medical and
Aesthetic Centre
Level 1, 78 Stirling Hwy
NORTH FREMANTLE WA, 6159
9385 5544

Dr Sophie Mougos
Oral & Max Facial Surgeon
Suite 11 - First Floor 178
Cambridge Street
WEMBLEY WA, 6014
9381 6686

PALLIATIVE CARE

Dr Keiron Bradley
Palliative Care Specialist
Bethesda Health Care
25 Queenslea Drive
CLAREMONT WA, 6010
9340 6311

Dr Adele Clair
Palliative Care Specialist
Bethesda Health Care
25 Queenslea Drive
CLAREMONT WA, 6010
9340 6311

Dr Gillian Mitchell
Palliative Care Specialist
Bethesda Health Care
25 Queenslea Drive
CLAREMONT WA, 6010
9340 6311

Dr Paula Moffat
Palliative Care Specialist
Bethesda Health Care
25 Queenslea Drive
CLAREMONT WA, 6010
9340 6311

CARDIOLOGY

Clinical Prof Jenny Deague
Cardiologist
Northern Hearts WA
Suite 18-19, Level 2, Joondalup
Private Hospital, Shenton Avenue
JOONDALUP WA, 6027
9408 8444

Prof David Playford
Cardiologist
3/140 Mounts Bay Road
PERTH WA, 6000
9480 3000

Dr Jonathan Teoh
Cardiologist
Northern Hearts WA
Suite 18-19, Level 2, Joondalup
Private Hospital, Shenton Avenue
JOONDALUP WA, 6027
9408 8444

HAEMATOLOGY

Prof Ross Baker
Haematologist
Western Haematology and
Oncology Clinics
18 Prowse street
WEST PERTH WA, 6005
6146 1400

Dr Ramdas Tampi
Haematologist
Clinipath
1/302 Selby Street North
QSBORNE PARK WA, 6017
9371 4530

Specialists Accredited to Practice

INFECTIOUS DISEASE

Dr Duncan McLellan
Infectious Disease
Western Diagnostics
1 Sabre Crescent
JANDAKOT WA, 6164
9317 0999

GENERAL MEDICINE

Dr Smathi Chong
Physician
Clinipath Pathology
310 Selby Street North
OSBORNE PARK WA, 6017
9371 4502

Prof Simon Dimmitt
Physician
Caralee Medical Centre
2/62 Archibald St
WILLAGEE WA, 6156
9331 7233

Dr Sujatha Kawryshanker
Physician
Suite 56, 85 Monash Avenue
NEDLANDS WA, 6009
6400 5177

RESPIRATORY & SLEEP MEDICINE

Dr Jack Philpott
Respiratory Physician
Sleep WA: Perth Sleep
Disorders Centre
Suite 38, 85 Monash Avenue
NEDLANDS WA, 6009
9386 7244

RHEUMATOLOGY

Dr Patrick Cheah
Rheumatologist
Dr Patrick S Cheah
Suite 12, 19 - 21 Outram Street
WEST PERTH WA, 6005
9321 3079

Bethesda
health care

Personalised Care

25 Queenslea Drive Claremont WA 6010
+61 (8) 9340 6300

bethesda.org.au